

When You Wish Upon A Star

(from "Pinocchio")

1st Alto Sax

MOD TO

2 3 4
p

(5) 6

f 3 3 3 3 3 3 3 3 3 3 3 3
SOLI

3 *SOLI*
f 3 3

~2~
1ST ALTO SAX

E

F

G

When You Wish Upon A Star

(from "Pinocchio")

2nd Alto Sax

MODTO

-2-
2ND ALTO SAX

E

F

G

When You Wish Upon A Star

(from "Pinocchio")

1st Tenor Saxophone

1)

MOD TO

p

A *SOLO*

mf

3 *SOLI*

f

2

p

Copyright 1940 by BOURNE, INC., 136 W. 52nd St., New York 19, N. Y.
Original Proprietor Irving Berlin, Inc., name changed to BOURNE, INC.
Arr. © 1962 by BOURNE CO.

All Rights Reserved Including the Right of Public Performance for Profit
International Copyright Secured

Made in U. S. A.

133

1ST TENOR SAX

D

SOLO

SOLO

E

F

G

When You Wish Upon A Star

(from "Pinocchio")

4th
~~2nd~~ Tenor Sax

MODTO

-2-
2ND TENOR SAX

When You Wish Upon A Star

(from "Pinocchio")

Baritone Sax

MODRO

~2~
BARITONE SAX

E

F

G

When You Wish Upon A Star

(from "Pinocchio")

1st Trumpet

MODTO

**IN HAT
UNIS.**

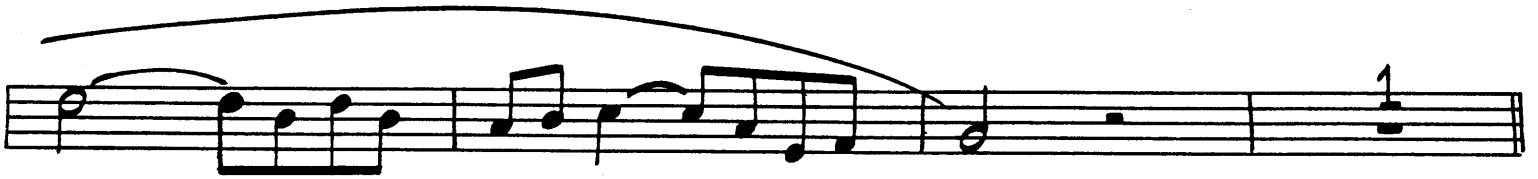

A

CUP MUTE

B

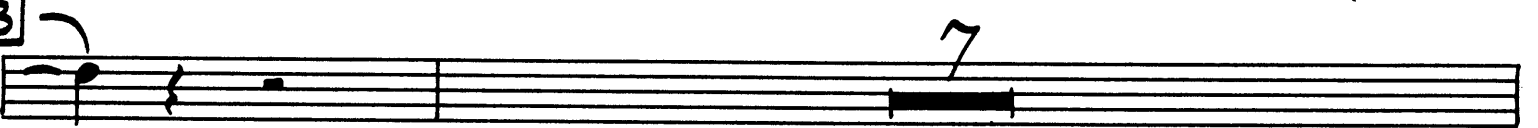

EXTENDED HARMON MUTE

UNIS

1st TRUMPET

D

E

F

G

HARMON MUTE

UNIS.

When You Wish Upon A Star

(from "Pinocchio")

2nd Trumpet

MODTO

IN HAT

UNIS.

A

CUP MUTE

B

EXTENDED HARMON MUTE

UNIS.

Copyright 1940 by BOURNE, INC., 136 W. 52nd St., New York 19, N. Y.
Original Proprietor Irving Berlin, Inc., name changed to BOURNE, INC.
Arr. © 1962 by BOURNE CO.

All Rights Reserved Including the Right of Public Performance for Profit
International Copyright Secured

Made in U. S. A.

2ND TRUMPET

D

E

F

G

HARMON MUTE *Gr. Mute as per Nelson!*
UNIS.
p

When You Wish Upon A Star

(from "Pinocchio")

Lyric by NED WASHINGTON

Music by LEIGH HARLINE

arr. by WILL SCHAEFER

3rd Trumpet

MOD TO

(1975 182)

IN HAT-UNIS

A

CUP MUTE

mf

B

EXTENDED HARMON MUTE

UNIS.

p

3RD TRUMPET

D

7

OPEN

f

^

||: # # #

E

3

F

4

F

8

G

ff

G

3

HARMON MUTE

(PT 5 1 & 2)

p

When You Wish Upon A Star

(from "Pinocchio")

4th Trumpet

MOTO

CUP MUTE

mf

B

C

EXTENDED HARMON MUTE

UNIS.

D

OPEN

E

A

F

S

G

When You Wish Upon A Star

(from "Pinocchio")

1st Trombone

MODTO

IN HAT

UNIS.

A

CUP MUTE

B

C

D

1st TROMBONE

WHEN YOU WISH UPON A ST

E

QUASI HORN
UNIS.
mp

F

vib.

G

f

IN HAT

(5)

When You Wish Upon A Star

(from "Pinocchio")

2nd Trombone

MODTO

IN HAT

UNIS.

CUP MUTE

When you wish

2nd TROMBONE

E

IN HAT

When You Wish Upon A Star

(from "Pinocchio")

3rd Trombone

MODTO
IN HAT

(2) (3) (4)

(5) (6) 1

A

CUP MUTE

mf

B

7

C

8

D

7 **OPEN**

~2~
3RD TROMBONE

E

QUASI HORN
mp

F

vis.

G

ff

f

IN HAT

(2) (3) (4)

p

(5) (6)

1

When You Wish Upon A Star

(from "Pinocchio")

4th Trombone

MODTO

(2) (3) (4)

(5) (6) 1

A

4

CUP MUTE

mf

B

7

C

8

D

7 **OPEN**

-2-
4TH TROMBONE

E

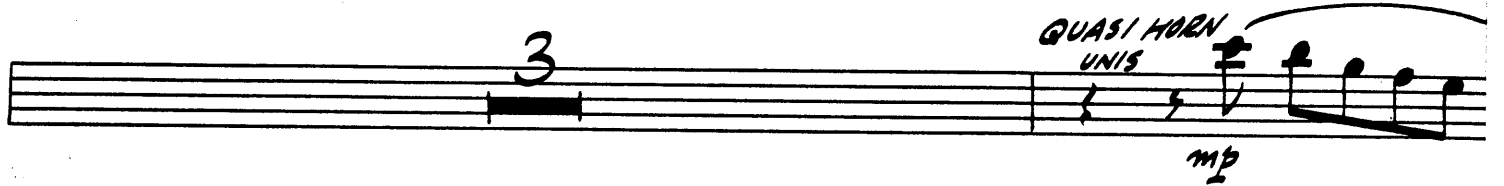

QUASI HORN
UNIS
mp

F

vib.

G

f

IN HAT

p (2) (3) (4)

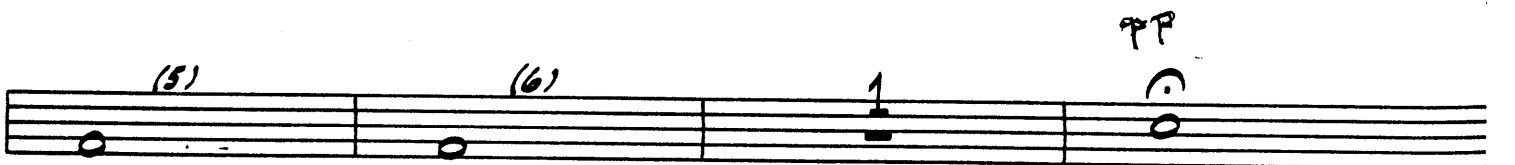

(5) (6) pp

When You Wish Upon A Star

(from "Pinocchio")

Piano

MODTO
(7 FTS.)

A (VOCAL)

PIANO

B

Chords: F, Eb9, D9, F#m7, Gm7, C7, Gm7, C7, E, F

Chords: F, Ab9, Gm7, A9, Bb9, Gm7, C7b9, F (FILL)

C

Chords: F9b9, Bb9, F9b9, E9b9, F9b9, Bb9, F9b9

Chords: Dm, Dm+, Dm7, F#13, G13, Gm7, (C13b9)

D

Chords: Gm7, F#m7, Gm7, F#m7, Gm7

When You Wish

~4~
PIANO

[5] *Tutti*

pp (Ab) Gb9 F9 Am? Bbm? Eb? F0 Eb? Ab0 Ab6 A? Nat

Sax

Ab6 B0 Bbm? Bbm? A0 Bbm?

Tutti

pp

pp

(from "Pinocchio")

String Bass (Tuba)

MODTO

pizz.

p

(15)

A F D7b9 Gmi7 Gmi7 C7 Gmi7 C7 F0 F

F Ab0 Gmi7 A0 Bb6 Gmi7 C7 F Ab9 Gmi7 Gb +11

B F Eb9 D9 F#mi7 Gmi7 C7 Gmi7 C7 E F

F Ab0 Gmi7 A0 Bb6 Gmi7 C7b9 F

C F9 Bb+11 F9 E9 F9 Bb F9

Dmi Dmi7 F#13 G13 Gmi7 C13b9

STRING BASS & TUBA

D

F Abo Gmi7 F#o Gmi7 Gmi7 C9 F Ami9 D13 B9

E

G F13 E13 G#mi7 Ami7 D7 F#6 G6

G Bb0 Ami7 B0 C6 Ami7 D7 G6

F

Cmi6 D13 G Bmi7 Bb13 Ami7 Ami9 D7-9 F#7 G C13 GMA7

Emi7 G#13 A13 Ami7 D7 Bbmi9 Eb9 Ab

G

Ab Gb9 F9 Ami7 Bbmi7 Eb7 F0 Eb7 Ab0 Ab6 Ab7

Ab6 F0 Bbmi7 Ab6 Bbmi7

2 3 4

1 6 arco pp

When You Wish Upon A Star

(from "Pinocchio")

Drums

MODTO

BRUSHES

STICKS

BRUSHES

STICKS

When You Wish Upon A Star

(from "Pinocchio")

GUITAR

MODTO

(TRTS.)

A

(VOCAL)

B

C

D

When You Wish

GUITAR

4-

G *Tutti*

pp (Ab) Gb9 F9 Am7 Bbm7 Eb7 F0 Eb7 Ab0 Ab6 Ab7 Ab7

SAX Ab6 B0 Bbm7 Bbm7 A0 Bbm7

TRTS. *pp*

pp

GUITAR

E (ORCH)

TEN'S

F

